



# Jammu & Kashmir Services Selection Board

## ADMIT CARD FOR APPEARING IN WALK TEST



Post Applied for: Forester /Social Forestry Worker/ Wildlife Foresters/  
Wildlife Guard/ Forest Guard

Date of Walk Test : 10-10-2017

ROLL NO: 1702130555

### NAME, PARENTAGE & ADDRESS

AARIF GULZAR RATHER  
GUL MOHAMMAD RATHER  
KHIRAM DEGJIORA, TEHSIL BIJBEHARA,  
DISTRICT ANANTNAG  
Kashmir

CATEGORY: OM

D. O. B. : 07-06-1993

Applied for Item /Notification No  
160 (03 OF 2012)

### Venue of Walk Test:

SIDCO Industrial Estate, Ompora  
Budgam  
Near Ompora Housing Colony

Batch:

**E**

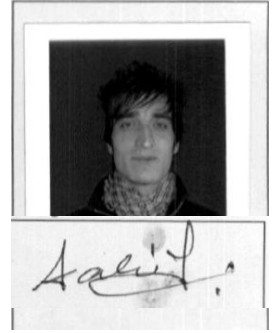

Reporting Time : 11.00AM  
Time Of Test : 12.00 NOON

*Secretary*  
Secretary,  
JKSSB

No candidate will be allowed to appear for the test after Reporting Time.

### INSTRUCTION FOR CANDIDATE

1. Check your particular in the Admit Card carefully. Error, if any should be immediately reported to the Office of the Secretary JKSSB Srinagar / Jammu.
2. Your admission to the test is strictly provisional. Before appearing for the test, you should strictly ensure yourself that you fulfil the eligibility criteria stipulated by the office of the Secretary JKSSB Srinagar / Jammu in their notifications for the said post in all respects. The mere fact that the Admit Card has been issued to you does not imply that your candidature has been accepted by the Office of the Secretary JKSSB Srinagar / Jammu or that the entries made by you in your application form for test have been accepted by the said office as true and correct. You may please note that the office will take up the verification of eligibility conditions i.e. age, educational qualifications, experience and status (i.e. Scheduled Caste/Scheduled Tribe/Other Backward Class/ Ex-Serviceman etc.) with reference to original documents only at the time of interview or any time thereafter of candidates who are declared to have qualified in the test. You may therefore please note that if at any stage, it is found that you do not satisfy the eligibility criteria as provided in the advertisement, or the information furnished by you in the application is incorrect, your candidature is liable to be cancelled forthwith, with such further action as the office would like to take.
3. You should ascertain exact location of the venue well in advance of the date of test. You must reach the venue of test by half an hour before the time mentioned in the admit card. Please note that if you will report after the reporting time you will not be allowed in the test.
4. The walk test will begin after completion of the formalities like checking of attendance and Registration, Fixing of RFID tag and bib. The Secretary JKSSB office will not be responsible for any delay or disruption in transport.
5. You must bring the admit card along with any of the photo identity proof such as Passport / PAN Card / Driving License / Voter's Card / Bank Passbook with duly attested photograph / Unique Identification Card (Aadhaar) in original. Please note that your name as appearing on the admit card (provided by you in the application form) should exactly match the name as appearing on the photo identity proof. If there is any mismatch between the name indicated in the admit card and Photo Identity Proof you will not be allowed to appear for the walk test.
6. Please note that if you adopt any unfair means or malpractice or commit any misconduct while walk test, your candidature is liable to be summarily cancelled; moreover you may be liable to penal action.

7. You should strictly comply with the directions given to you by the test administrator/invigilator. If any candidate is found disregarding these directions he/she will be liable to be debarred from the test.

8. Use of cell phones etc. is not permitted during this test. Cell Phones, or any such devices are not allowed inside the premises of the test. You are advised in your own interest not to bring any of the banned items including cell phones to the test venue, as arrangement for their safekeeping cannot be assured. If you found resorting to any unfair means including giving/receiving help to/from any candidate during the test you will be disqualified.

9. Anyone found to be disclosing, publishing reproducing, transmitting, storing or facilitating transmission and storage of test contents in any form or any information therein in whole or part thereof or by any means verbal or written, electronic or mechanical or taking away any material s provided during the walk test is likely to be prosecuted.

10. No TA / DA would be paid for attending the Walk Test.